

Three
bedroom
home.

The Copenhagen

The Copenhagen is a three-bedroom home which is ideal for both couples and families. The ground floor features a dual aspect kitchen and dining space with French doors to one side, and a spacious living room to the other. There is also a handy storage cupboard and downstairs W.C. To the first floor, there is a master bedroom, two further well proportioned bedrooms and a family bathroom. Externally there is private parking a rear garden.



karbon
living

Homes for you to rent or buy.

For more information, please contact us at:

salesandlettingskarbonhomes.co.uk | 0191 223 8749

or visit **karbonhomes.co.uk**

Images for illustration purposes only. Room sizes included have been measured from architect's plans and any furniture added is intended to give a general indication of the proposed floor layout only and does not form any part of contract.



Ground Floor:

Living Room

18' 3" x 10' 0"

Kitchen/Dining

18' 3" x 16' 4"

W.C.

18' 3" x 16' 4"

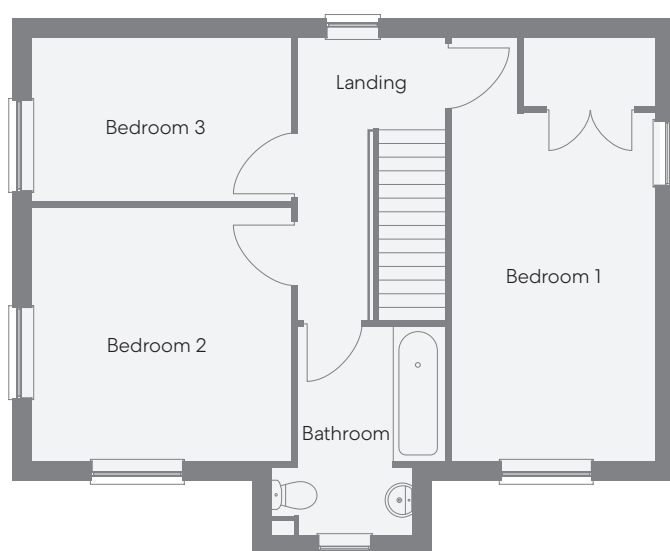

First Floor:

Bedroom 1

18' 3" x 8' 7"

Bedroom 2

11' 3" x 10' 10"

Bathroom

8' 11" x 6' 3"

Bedroom 3

11' 3" x 7' 1"

karbon
living

Homes for you to rent or buy.

For more information, please contact us at:

salesandlettingskarbonhomes.co.uk | 0191 223 8749

or visit **karbonhomes.co.uk**